Gartner
Peer Insights.

AIOps: Hype or Practical I&O Solution?

AIOps solutions have the potential to increase automation of and visibility into IT infrastructure and operations (I&O). How are leaders exploiting this technology to best drive ROI?

One-Minute Insights:

- More than a ten-thirds of respondents are either deploying or planning to deploy AIOps
- Leaders are satisfied with their AIOps deployment and many are using external tools to do so
- The AIOps benefits cited by most leaders are centralized visibility into IT I&O inputs and automated alerts
- Nearly half of respondents are struggling with false positives and data manage- ment is a challenge for many
- Most leaders are skeptical of vendors offering AIOps tools, but believe it to be a fully defined solution

One-Minute Insights on timely topics are available to Gartner Peer Insights members. Sign up for access to over 100 more, and new insights each week.

Data collection: Nov 30, 2021 - Aug 30, 2022
Respondents: 300 IT, software engineering, and information security leaders

Most leaders are currently deploying AIOps or planning to deploy it within the next year

Most (36%) respondents are currently **deploying AIOps** and about **one-third (33%) plan to do so.**

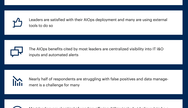



> "I'm optimistic, but not completely convinced of the value of these solutions."
>
> - VP, finance industry, >10,000+ employees

> "As we continue to build public cloud workload, we are working to build in AIOps in parallel with construction."
>
> - D-suite, manufacturing industry, 1,000 - 5,000 employees

Respondents are seeing satisfactory deployment using external tools, and chose to adopt AIOps to increase automation

The majority (82%) of leaders currently working on AIOps are **satisfied** with their deployment, with most using **external tools (72%)**, and **only 5%** using an **in-house (i.e., proprietary) solution.**





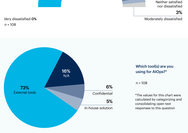

The **most common reason** for adopting AIOps is to **increase automation (72%)**, but for many leaders this choice was also driven by having **too much data for traditional IT operations management (TOM) practices (50%)** and a need to **introduce/improve alerts (47%).**



As part of wider digital transformation efforts **27%** introduce scalable solution **27%**, improve engineer morale (less time dealing with mundane tasks) **25%**, Too much downtime **19%**, inability to remediate errors/limit root cause **13%**, Engineering change request **7%**, None of these **7%**, Other **5%**

> "As with any new technology, the solution has to be contextualized for your environment."
>
> - D-suite, finance industry, 1,000 - 5,000 employees

> "This is like any other tool that can provide automation, it takes in-depth knowledge of the environment and continued tuning as the environment ebbs and flows. Overall, if a mature tool is implemented and tuned[,] properly, there should be solid ROI over time."
>
> - Director, manufacturing industry, >5,000 employees

Many leaders look to AIOps for automated alerts, yet challenges such as alert fatigue and false positives are common

51% of leaders are looking to **gain centralized visibility** into IT infrastructure and operations (I&O) inputs by **adopting AIOps.** Respondents also identified automated alerts (48%), increased issue discovery (40%) and increased innovation (40%) as key benefits.

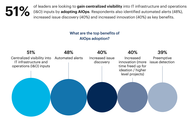



The **most reported challenges** to adopting AIOps are **false positives (49%), data management (44%)** and **alert fatigue (38%).** Nearly a third of respondents also highlighted misleading vendor marketing (31%) and integration difficulties (31%) as hurdles.



> "We're starting to see real benefits, however it'll take some time to mature properly. The positives far outweigh the challenges."
>
> - C-suite, finance industry, >1,000 employees

> "With many monitoring tools, the proof is in the pudding. Once it's been running for a year, the proof or failure will be clear. In 25 years, monitoring has been difficult to tune. I don't see this significantly improving tuning but [it] may help with low value alerts."
>
> - Director, finance industry, 10,000+ employees

While the vast majority of leaders are skeptical of vendors offering AIOps, many see it as a fully defined solution

Nearly half **(47%) agree** that AIOps is a **fully defined solution**, yet **one-fifth (20%)** of surveyed leaders **disagree** on this point.

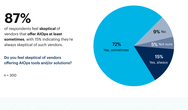



> "AIOps is mostly a marketing buzz-term. Few vendors are truly delivering what they advertise."
>
> - Director, software industry, >1,000 employees

> "I think AIOps is still in [the] early stages of effective use case development and will require a cycle or two to mature."
>
> - C-suite, software industry, >1,000 employees



Respondent Breakdown



Gartner

This content, which provides opinions and points of view expressed by users, does not represent the views of Gartner, Gartner Peer Insights, or its affiliates. Gartner does not endorse any vendor, product or service.

Source: Gartner Peer Insights, AIOps: Hype or Practical I&O Solution? survey

©2022 Gartner, Inc. and/or its affiliates. All rights reserved.